Art.No.	article name
651502087	Venetian switch

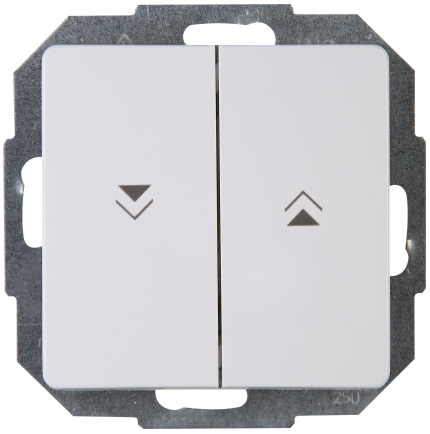

Venetian switch, 10AX, 250V~, PARIS, arctic-white

Technical data	*651502087*
Label space/information surface	no
Number of poles	1
Material	Plastic
Type of fastening	Mounting with claw and screw
Transparent	no
Electronic controllable	no
Number of modules (module system)	1
Min. depth of built-in installation box	32.0 mm
Compatible with Apple HomeKit	no
Compatible with Google Assistant	no
Compatible with Amazon Alexa	no
Nominal voltage	250
Mounting method	EV000383 - Flush-mounted (plaster)
Assembly arrangement	Basic element with central cover plate
Method of operation	Rocker
Colour	White
Model	1-pole switch
Halogen free	yes
Surface protection	Untreated
Built-in depth	26.6 mm
Rated current	10.00 A
Number of buttons	2
RAL-number (similar)	9016
Width of device	57.0 mm
Height of device	57.0 mm
Depth of device	40.5 mm
IFTTT support available	no
Material quality	Thermoplastic
Surface finishing	Glossy
Suitable for degree of protection (IP)	IP20
Farbe (Kopp-Bezeichnung)	arctic white

Technische Beschreibungen, Abbildungen und Leistungsangaben stellen keine zugesagten Eigenschaften dar, sondern sind nur unverbindliche Informationen. Änderungen aufgrund technischen Fortschritts, Normänderungen, veränderter Fertigungsverfahren oder Konstruktionverbesserungen bleiben ausdrücklich vorbehalten. Stand: *10.04.2024*

Heinrich Kopp GmbH | Alzenauer Strasse *68* | *63796* Kahl/Main | Tel.: *+49 6188 40-0* | E-Mail: vertrieb@kopp.eu | www.kopp.eu