Art.No.	article name
495147008	HDMI connection box with 0,2m cable whip, colour: steel

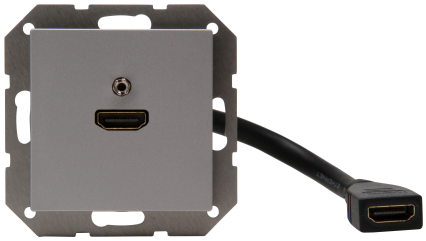

HDMI connection box with cover and 0,2m cable whip, colour: steel

Technical data	*495147008*
Utilization	HDMI
Outlet direction	Straight
With strain relief	no
Imprintable label	Without indication field
Material	Plastic
Type of fastening	Mounting with claw and screw
Shielded buses	no
Shielded housing	no
With lighting	no
Impact strength	IK00
With buses/couplings	yes
Support ring	yes
Transparent	no
Number of modules (module system)	1
Mounting method	Flush mounted
Assembly arrangement	Basic element with central cover plate
Colour	steel
Halogen free	no
With hinged lid	no
Surface protection	Lacquered
Suitable for number of connectors	0
Luster terminal	no
RAL-number (similar)	9022
With dust cover	no
With imprint	no
Width of device	55.0 mm
Height of device	55.0 mm
Depth of device	2.0 mm
Material quality	Thermoplastic
Contact type	Female
Surface finishing	Matt
Suitable for degree of protection	IP20
Anti-bacterial treatment	no
Isolated connections	no
Farbe (Kopp-Bezeichnung)	stahl

Technische Beschreibungen, Abbildungen und Leistungsangaben stellen keine zugesagten Eigenschaften dar, sondern sind nur unverbindliche Informationen. Änderungen aufgrund technischen Fortschritts, Normänderungen, veränderter Fertigungsverfahren oder Konstruktionverbesserungen bleiben ausdrücklich vorbehalten. Stand: *27.02.2026*